

1740 S. Erie Highway  
Hamilton, OH 45011

43,435 SF  
Retail For Lease



**AVAILABLE:**

43,435 SF with negotiable occupancy

**USES:**

Retail/Office

**OFFERED AT:**

Call agent for base pricing

Estimated OpEx: \$2.74 PSF (2023)

(\$2.44 PSF CAM, \$0.09 PSF insurance, \$0.21 PSF property taxes)

**LOCATION:**

Located on Dixie Highway (Rt 4)

20,000+ VPD on Rt 4

**SUMMARY:**

For more than 20 years, Hamilton Crossings has been the convenient choice for customers to visit for a variety of consumer-related services and goods at a signalized light across from McDonald's on State Rt. 4. Located in Hamilton but with easy access to I-275 as well as the markets of Fairfield, Fairfield Township and beyond! Co-tenants include the Ohio BMV, First Financial, Dollar Tree, Kidworks, Penn Station, Landmark Financial and more!

**North Ridge Realty Group**

7182 Liberty Centre Drive, Suite M  
West Chester, OH 45069

**Susan Stretch**

Senior Vice President  
513.315.8522 Mobile

**Marshall Stretch**

VP Sales & Leasing  
513.504.8232 Mobile

# OVERVIEW

43,435 SF  
Retail For Lease



**YEAR BUILT:**  
1990

**OCCUPANCY:**  
August 2024 or possibly sooner

**PROPERTY INFO:**

- High visibility at signalized intersection
- Ample & convenient parking
- Former grocery store and now operating as a furniture store
- Updated lighting and flooring
- 17' ceiling height (truss) and 14' ceiling height (bottom of HVAC ducts)
- Dock doors (2)



**North Ridge Realty Group**  
7182 Liberty Centre Drive, Suite M  
West Chester, OH 45069

**Marshall Stretch**  
VP Sales & Leasing  
513.504.8232 Mobile

**Susan Stretch**  
Senior Vice President  
513.315.8522 Mobile

Disclaimer: The Realtor involved in marketing the premises is relying on all information provided herein or supplied by owner, owner's sources or other public sources in connection with the Real Estate. While we believe this information to be accurate, we cannot guarantee it.



# PHOTOS

43,435 SF  
Retail For Lease

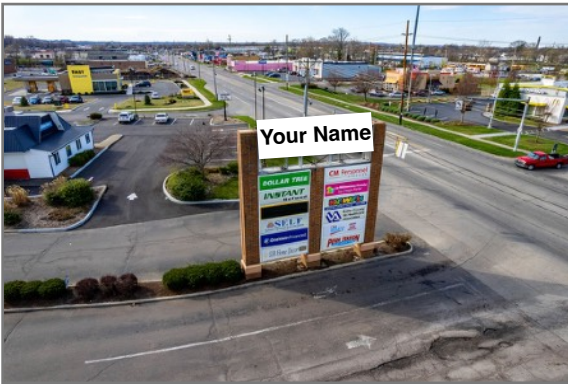

**North Ridge Realty Group**  
7182 Liberty Centre Drive, Suite M  
West Chester, OH 45069

**Marshall Stretch**  
VP Sales & Leasing  
513.504.8232 Mobile

**Susan Stretch**  
Senior Vice President  
513.315.8522 Mobile

Disclaimer: The Realtor involved in marketing the premises is relying on all information provided herein or supplied by owner, owner's sources or other public sources in connection with the Real Estate. While we believe this information to be accurate, we cannot guarantee it.

# AERIAL MAP

43,435 SF  
Retail For Lease

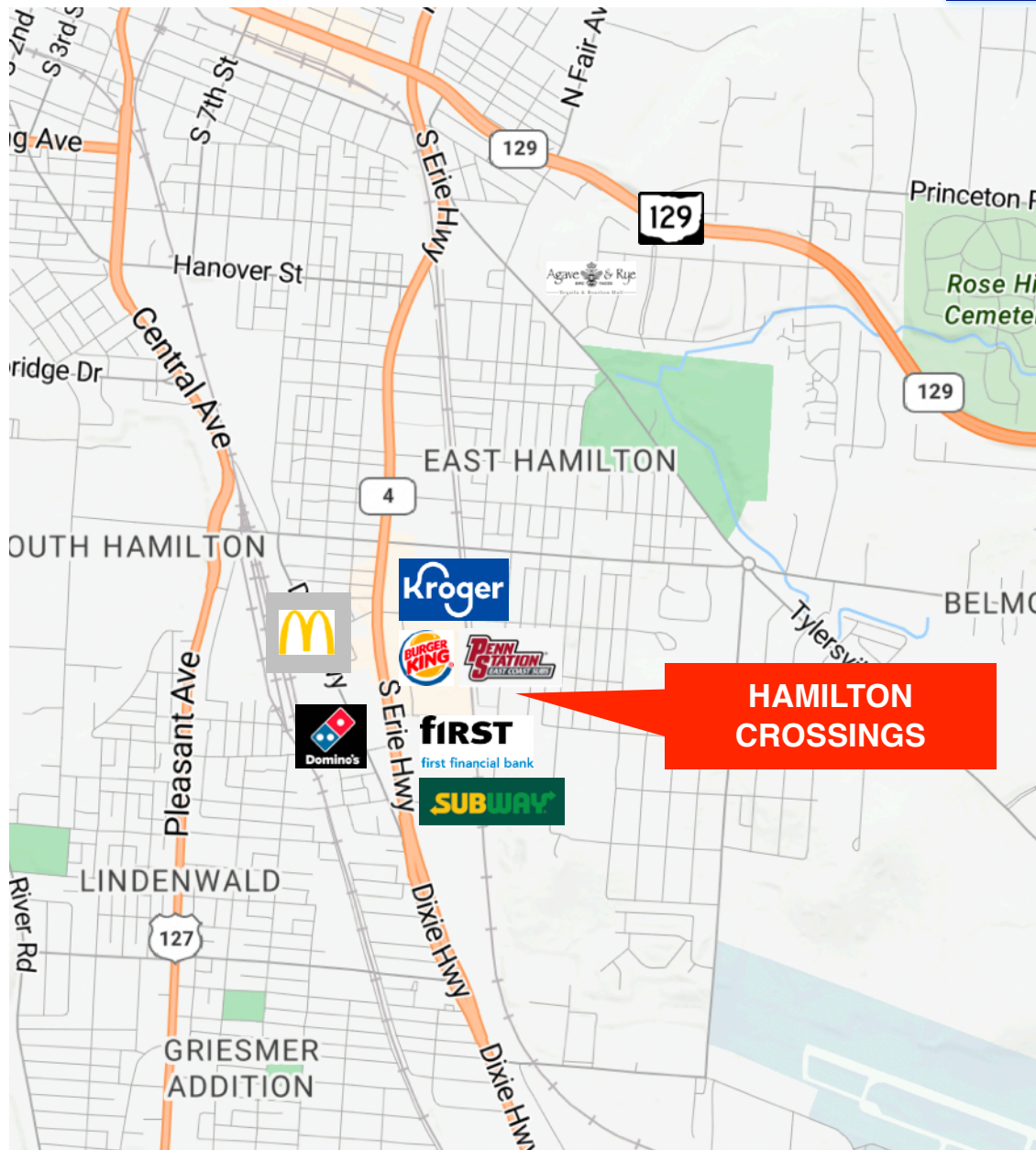

**North Ridge Realty Group**  
7182 Liberty Centre Drive, Suite M  
West Chester, OH 45069

**Marshall Stretch**  
VP Sales & Leasing  
513.504.8232 Mobile

**Susan Stretch**  
Senior Vice President  
513.315.8522 Mobile

Disclaimer: The Realtor involved in marketing the premises is relying on all information provided herein or supplied by owner, owner's sources or other public sources in connection with the Real Estate. While we believe this information to be accurate, we cannot guarantee it.



# STREET MAP

43,435 SF  
Retail For Lease

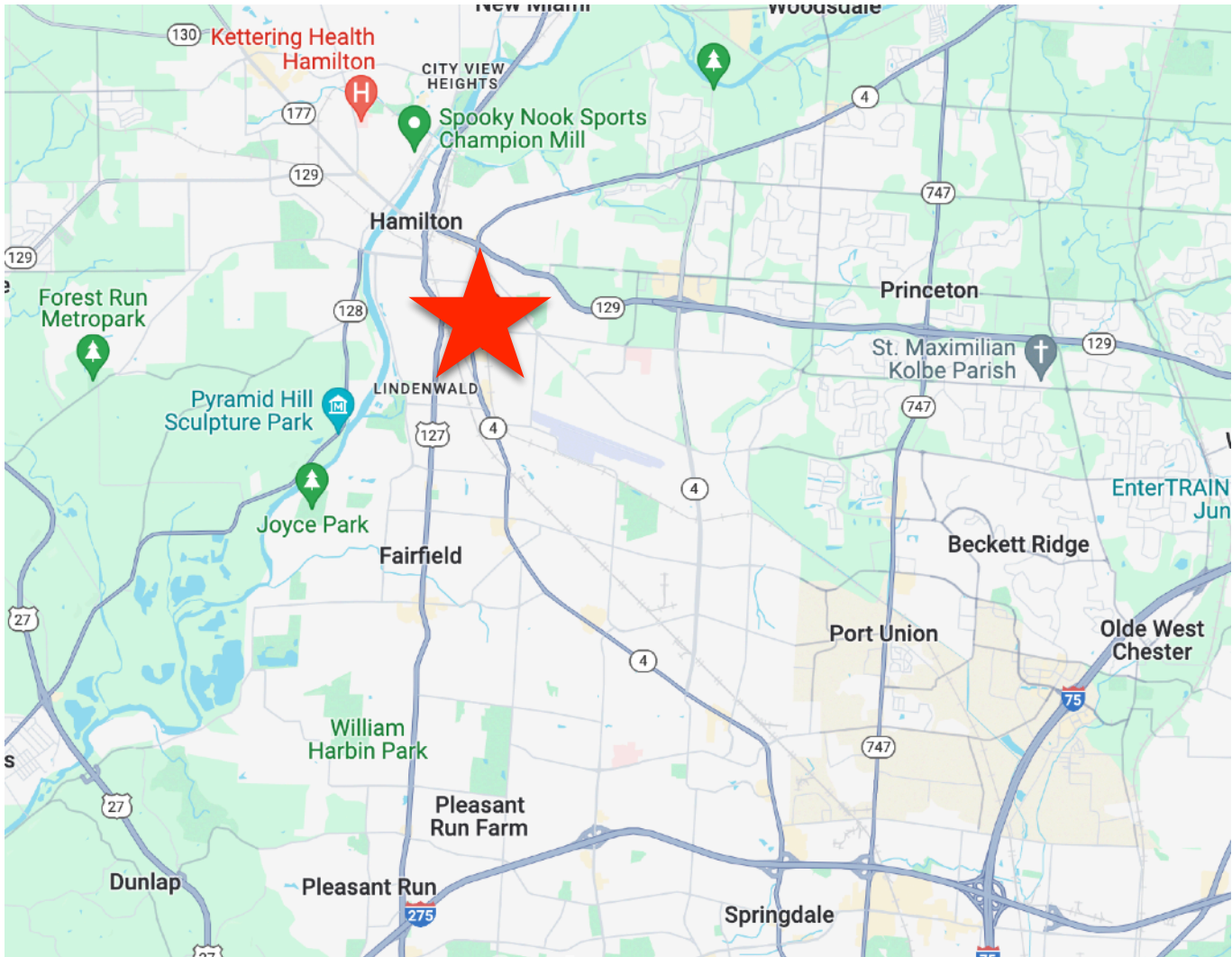

**North Ridge Realty Group**  
7182 Liberty Centre Drive, Suite M  
West Chester, OH 45069

**Marshall Stretch**  
VP Sales & Leasing  
513.504.8232 Mobile

**Susan Stretch**  
Senior Vice President  
513.315.8522 Mobile

Disclaimer: The Realtor involved in marketing the premises is relying on all information provided herein or supplied by owner, owner's sources or other public sources in connection with the Real Estate. While we believe this information to be accurate, we cannot guarantee it.

# DEMOGRAPHICS

43,435 SF  
Retail For Lease

Hamilton Crossings			
1720-1770 S Erie Blvd, Hamilton, OH 45011			
Building Type: <b>General Retail</b>	Total Available: <b>0 SF</b>		
Secondary: <b>Storefront Retail/Office</b>	% Leased: <b>100%</b>		
GLA: <b>95,310 SF</b>	Rent/SF/Yr: -		
Year Built: <b>1987</b>			
			
Radius	1 Mile	5 Mile	10 Mile
<b>Population</b>			
2028 Projection	14,617	147,451	374,655
2023 Estimate	14,479	145,690	368,130
2010 Census	14,301	141,917	345,873
Growth 2023 - 2028	0.95%	1.21%	1.77%
Growth 2010 - 2023	1.24%	2.66%	6.44%
<b>2023 Population by Hispanic Origin</b>	<b>2,297</b>	<b>9,072</b>	<b>23,461</b>
<b>2023 Population</b>	<b>14,479</b>	<b>145,690</b>	<b>368,130</b>
White	11,680 80.67%	118,708 81.48%	276,736 75.17%
Black	2,016 13.92%	17,201 11.81%	63,434 17.23%
Am. Indian & Alaskan	99 0.68%	498 0.34%	1,305 0.35%
Asian	141 0.97%	4,736 3.25%	15,055 4.09%
Hawaiian & Pacific Island	44 0.30%	199 0.14%	712 0.19%
Other	499 3.45%	4,348 2.98%	10,887 2.96%
U.S. Armed Forces	0	38	121
<b>Households</b>			
2028 Projection	5,195	56,033	140,813
2023 Estimate	5,144	55,379	138,268
2010 Census	5,090	54,131	129,761
Growth 2023 - 2028	0.99%	1.18%	1.84%
Growth 2010 - 2023	1.06%	2.31%	6.56%
Owner Occupied	2,318 45.06%	36,514 65.93%	97,186 70.29%
Renter Occupied	2,826 54.94%	18,866 34.07%	41,082 29.71%
<b>2023 Households by HH Income</b>	<b>5,145</b>	<b>55,379</b>	<b>138,269</b>
Income: <\$25,000	1,510 29.35%	9,888 17.86%	20,937 15.14%
Income: \$25,000 - \$50,000	1,458 28.34%	11,050 19.95%	25,090 18.15%
Income: \$50,000 - \$75,000	872 16.95%	11,260 20.33%	26,574 19.22%
Income: \$75,000 - \$100,000	710 13.80%	8,318 15.02%	19,745 14.28%
Income: \$100,000 - \$125,000	330 6.41%	5,658 10.22%	15,582 11.27%
Income: \$125,000 - \$150,000	112 2.18%	2,993 5.40%	8,752 6.33%
Income: \$150,000 - \$200,000	111 2.16%	3,421 6.18%	12,068 8.73%
Income: \$200,000+	42 0.82%	2,791 5.04%	9,521 6.89%
<b>2023 Avg Household Income</b>	<b>\$53,679</b>	<b>\$81,183</b>	<b>\$91,383</b>
<b>2023 Med Household Income</b>	<b>\$42,414</b>	<b>\$64,469</b>	<b>\$71,426</b>



© 2024 CoStar Group - Licensed to North Ridge Realty Group - 981993.

3/27/2024

**North Ridge Realty Group**  
7182 Liberty Centre Drive, Suite M  
West Chester, OH 45069

**Marshall Stretch**  
VP Sales & Leasing  
513.504.8232 Mobile

**Susan Stretch**  
Senior Vice President  
513.315.8522 Mobile

Disclaimer: The Realtor involved in marketing the premises is relying on all information provided herein or supplied by owner, owner's sources or other public sources in connection with the Real Estate. While we believe this information to be accurate, we cannot guarantee it.